

+NOTICE!!

These documents have been scanned!

Do not place un-scanned documents beneath this notice!

Do not remove this notice from this file!

GPO Jacket No. 560-102
Print Order 61540
Rise Business Services, LLC
Job=AZ15 12:00:00 AM



Box Number= AZ15175



Claim Begin-End: AMC454266-AMC454266

1 Initial Receipt



AZ15175-17

AMC454802-AMC454539

United States Department of the Interior
Bureau of Land Management
 DIV OF LANDS, MINRLS & ENERGY
 ONE N CENTRAL AVE
 PHOENIX, AZ 85004 -4427
 Phone: 602-417-9200

Receipt

No: 4421963

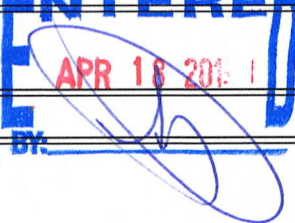
Transaction #: 4540977		
Date of Transaction: 04/09/2019		
CUSTOMER:		
JAMES T PERKEY 10687 E 36TH PL YUMA, AZ 85365-6827 US		

LINE #	QTY	DESCRIPTION	REMARKS	UNIT PRICE	TOTAL
1	1.00	LOCATABLE MINERALS / MINING CLAIMS-NEW, UNADJUD, ONE OR MORE AUTH NOS / NEW MINING CLAIM PROCESSING FEE CASES: AMC454266/\$20.00		- n/a -	20.00
2	1.00	LOCATABLE MINERALS / MINING CLAIMS-NEW, UNADJUD, ONE OR MORE AUTH NOS / NEW MINING CLAIMS LOCATION FEE CASES: AMC454266/\$37.00		- n/a -	37.00
3	1.00	LOCATABLE MINERALS / MINING CLAIMS-NEW, UNADJUD, ONE OR MORE AUTH NOS / NEW MINING CLAIMS MAINTENANCE FEE CASES: AMC454266/\$155.00		- n/a -	155.00
TOTAL:					\$212.00

PAYMENT INFORMATION			
1	AMOUNT:	212.00	POSTMARKED: N/A
	TYPE:	CHECK	RECEIVED: 04/08/2019
	CHECK NO:	4363	
	NAME:	PERKEY, JAMES T 10687 E 36TH PL YUMA AZ 85365-6827 US	

REMARKS

This receipt was generated by the automated BLM Collections and Billing System and is a paper representation of a portion of the official electronic record contained therein.

NOTICE!!

These documents have been scanned!

Do not place un-scanned documents beneath this notice!

Do not remove this notice from this file!

GPO Jacket No. 560-102
Print Order 61540
Rise Business Services, LLC
Job=AZ15 12:00:00 AM



Box Number= AZ15175



Claim Begin-End: AMC454266-AMC454266

2 Correspondence



AZ15175-17

AMC454802-AMC454539

**NO
DOCUMENTS
FOUND**

NO DOCUMENTS FOUND
NO DOCUMENTS FOUND

NOTICE!!

These documents have been scanned!

Do not place un-scanned documents beneath this notice!

Do not remove this notice from this file!

GPO Jacket No. 560-102
Print Order 61540
Rise Business Services, LLC
Job=AZ15 12:00:00 AM



Box Number= AZ15175



Claim Begin-End: AMC454266-AMC454266

3 Transfers



AZ15175-17

AMC454802-AMC454539

**NO
DOCUMENTS
FOUND**

NO DOCUMENTS FOUND
NO DOCUMENTS FOUND

NOTICE!!

These documents have been scanned!

Do not place un-scanned documents beneath this notice!

Do not remove this notice from this file!

GPO Jacket No. 560-102
Print Order 61540
Rise Business Services, LLC
Job=AZ15 12:00:00 AM



Box Number= AZ15175



Claim Begin-End: AMC454266-AMC454266

4 Annual Filings



AZ15175-17

AMC454802-AMC454539

**NO
DOCUMENTS
FOUND**

NO DOCUMENTS FOUND
NO DOCUMENTS FOUND

NOTICE!!

These documents have been scanned!

Do not place un-scanned documents beneath this notice!

Do not remove this notice from this file!

GPO Jacket No. 560-102
Print Order 61540
Rise Business Services, LLC
Job=AZ15 12:00:00 AM



Box Number= AZ15175



Claim Begin-End: AMC454266-AMC454266

5 Miscellaneous



AZ15175-17

AMC454802-AMC454539

**NO
DOCUMENTS
FOUND**

NO DOCUMENTS FOUND
NO DOCUMENTS FOUND

NOTICE!!

These documents have been scanned!

Do not place un-scanned documents beneath this notice!

Do not remove this notice from this file!

GPO Jacket No. 560-102
Print Order 61540
Rise Business Services, LLC
Job=AZ15 12:00:00 AM



Box Number= AZ15175



Claim Begin-End: AMC454266-AMC454266

6 Location Notices-Amendments and Supporting Documents



AZ15175-17

AMC454802-AMC454539

MINING CLAIM STATUS REPORT

Data Entered: 4/18/19

MTP Checked By: _____
GEO Checked By: _____

LEAD SERIAL NUMBER: AMC 454266 thru AMC _____

NUMBER OF CLAIMS & TYPE:

- LODE
- PLACER
- ASSOCIATION PLACER
- MILL SITE
- TUNNEL SITE

CHARGES:

Processing Fee @ \$20 = \$ 20
 Location Fee @ \$37 = \$ 37
 Maintenance Fee @ \$155 = \$ 155
 Add'l Maint Fee for Assoc Placer = \$ _____
SUBTOTAL \$ _____
 Other Fees \$ _____
 Other Fees \$ _____
TOTAL \$ 212

TOTAL ACREAGE: _____ Per Claim
(Placer Only)

NUMBER OF LOCATORS: _____

DOCUMENTS RECEIVED VIA: Over-the-Counter [] Mail **TIMELY FILED:** Yes No []

LEGAL DESCRIPTION: T 75 R 22W SEC 36
 T _____ R _____ SEC _____
 T _____ R _____ SEC _____
 T _____ R _____ SEC _____
 T _____ R _____ SEC _____

BLM [] FOREST SERVICE [] WILDERNESS AREA [] SUBJ TO PL 359: Yes [] No []

SPLIT ESTATE: N/A [] SX [] PX [] OTHER []
SRHA [] Was proper Notice filed if located on SHRA Land? Yes [] No []

RECONVEYED MINERALS ON BLM LAND REQUIRE OPENING ORDER FROM 1944 TO 1993:
Open to Entry On _____ N/A []

COMMENTS/STATUS: VOID [] PARTIALLY VOID [] PVT MINERALS [] WITHDRAWN LANDS []
OTHER []

AMC 454266

[] Claimant acknowledges that portions of the following claim(s) site(s) may be void or voidable.

Printed Name of Claimant _____ Signature of Claimant _____

*****FINAL ADJUDICATION*****

DATE _____ INITIALS _____

BLM
1 North Central Avenue
Suite 800
Phoenix, AZ 85004

RECEIVED
BLM AZ STATE OFFICE
2019 APR - 8 P 3: 14
PHOENIX, ARIZONA

To Whom It May Concern:

This is my letter of intent to claim the attached property for mining for private use. I am attaching the mining claim form NCF102 Revised July 2014, a copy of the mining claim map (listing the name of my claim, and check #4363 for the amount of \$212.00 to cover the filing and recording fees.

Sincerely,

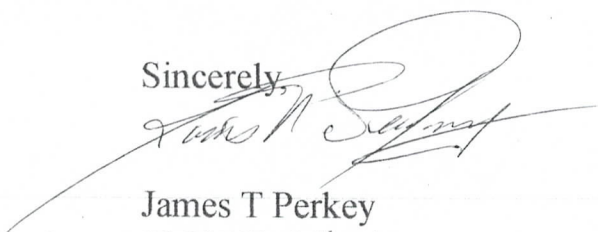

James T Perkey
10687 E. 36th Place
Yuma, AZ 85365
(928)503-7402

James T. Perkey
10687 E 36th PL
YUMA, AZ 85365

CONFORMED COPY
2019-08001 MINING CLAIM
04/01/2019 10:44:45 AM Pages: 2 Fees: \$10.00
Requested By: JAMES T PERKEY
Recorded By: aavila
Robyn Stallworth Pogue County Recorder, YUMA County AZ

LOCATION NOTICE FOR PLACER MINING CLAIM

Amendment BLM Serial # _____

NOTICE IS HEREBY GIVEN that the 2nd Chance

_____ placer mining claim has been located by

James T. Perkey whose current mailing

address is 10687 E 36th PL

YUMA, AZ 85365

RECEIVED
BLM AT STATE OFFICE
2019 APR - 8 P 3: 14
PHOENIX, ARIZONA

The general course of this claim is East and West and it is situated in Yuma

County, Arizona. This claim is 1320 feet in length and 660 feet in width.

20 Total Claim Acreage. This claim runs from the location monument on which this location notice is posted at the *4 corner of the claim approximately 660 feet in a South direction to the SE end line and 1320 feet in a West direction to the SW end line. This claim is marked by four monuments, one at each corner of the claim.

The location monument on which this notice is posted is situated within Section 36, Township 7 S, Range 22 W, Gila Salt River Base and Meridian, Arizona. This claim encompasses

portions of the following legal subdivision(s) if located by legal subdivision or the following quarter section(s), section(s), Township(s) and Range(s) 5/2, NE 1/4, NE 1/4 of Sec 36, T7S, R22W, Gila Salt River, Gila Salt River Base and Meridian, Arizona.

The locality of this claim with reference to some natural object or permanent monument and additional information (if any) concerning its locality are as follows: Corner *4 (NE corner) is situated 660' south of the NE corner of Sec 36, T7S, R22W, Gila Salt River Meridian. The above information is shown on the attached map.

DATED AND POSTED on the ground this 1st day of April, 2019.

LOCATOR(s) AGENT

Print Name(s) James T. Perkey

Signature(s) [Signature]

AMC454266

MINING CLAIM MAP

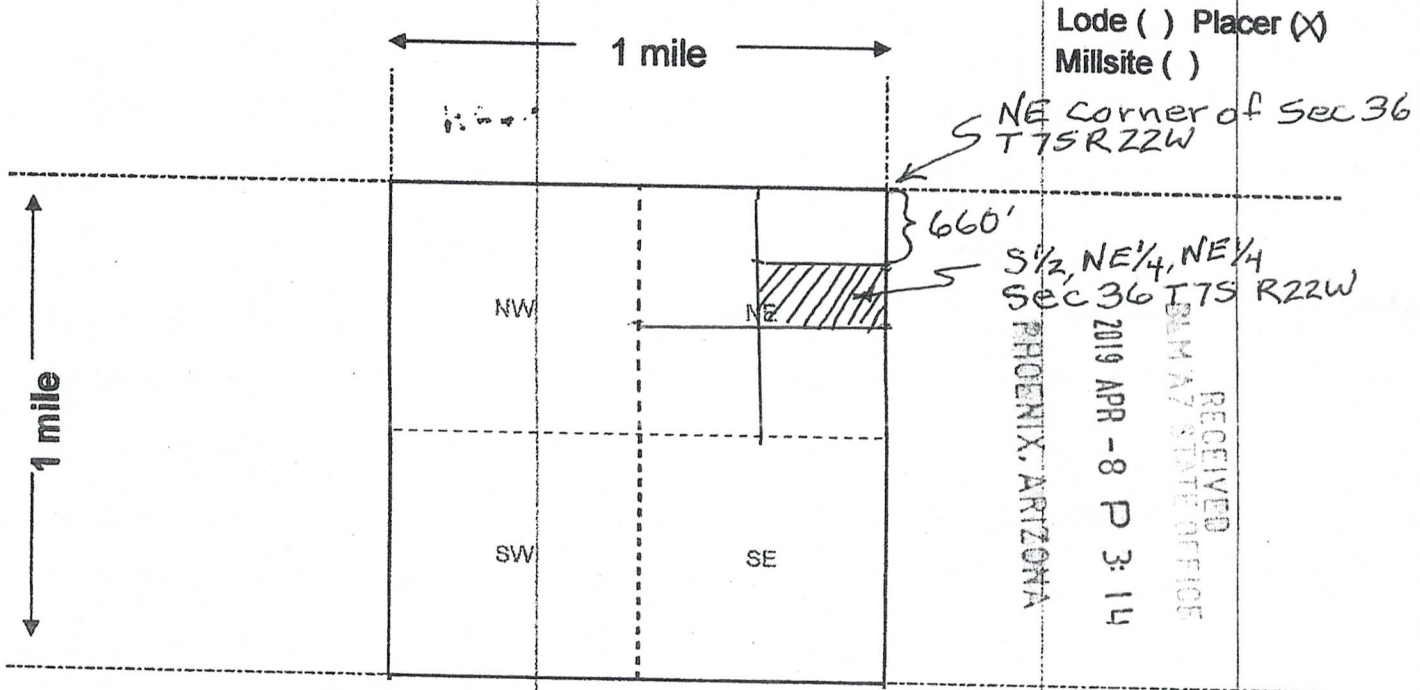

Scale: 1" = 2000 feet



- The above map depicts the 36 mining claim, which is located in Section (s) 36, Township 7 S, Range 22 W, Gila and Salt River Base and Meridian, Yuma County, Arizona. Total claim acreage is 20 acres
- The type of corner and location monuments used are as follows: 4" x 4" x 5' Wooden Posts.
- The bearings and distances in degrees and feet between claim corners and to a public land survey monument are as depicted on the map.
- If the claim is a placer or millsite claim with exterior limits conforming to legal subdivisions of the public survey, provide a legal description of the claim 5 1/2 of the NE 1/4 of the NE 1/4 Sec 36, T7S R22W, Gila and Salt River Base and meridian,

AMC454266

Form MCF100a
Revised July 2014



LR2000 Internal

CR Geographic Report with Land

Download User Guide (pdf)

Purpose: This report produces a geographic listing of case information based on retrieval by Meridian/Township/Range. This report format will display the case type, case disposition, meridian, township, range, section, survey type, survey number, surface management agency, pending actions, serial number, and total case acres.

To refresh the query, do a **Ctrl-R**. It resets the page and clears any criteria fields that may have entries.



No Results

The specified criteria didn't result in any data. This is often caused by applying filters and/or selection steps that are too restrictive or that contain incorrect values. Please check your analysis filters and selection steps, and try again. The filters or selection steps currently being applied are shown below.

Filters

Disposition is equal to **AUTHORIZED, CANCELLED, EXPIRED, PENDING, REJECTED, RELINQUISHED, WITHDRAWN**
and Meridian Township Range Section is equal to **14 0070S 0220W 036**
and Admin State is equal to **AZ**

[Return - Refresh](#)

PARTIALLY SURVEYED TOWNSHIP 7 SOUTH RANGE 22 WEST OF THE GILA AND SALT RIVER MERIDIAN, ARIZONA

PROTRACTION DIAGRAM NO 21 OFFICIALLY FILED 12/7/1959

YUMA COUNTY
YUMA FIELD OFFICE

SD 3/14/1929
Wet Colo River
Storage Proj
SD 7/1/1904
Temp Wet Colo
River Proj
SD 1/31/1903
Temp Wet Colo
River Sur
SD 7/2/1902
Temp Wet Colo
River Sur
1 13.19
A 5528
Rec'd Lse

1

STATUS OF PUBLIC DOMAIN
LAND AND MINERAL TITLES

INDEX TO SEGREGATED TRACTS				
TRACT NO	ORIGINAL SURVEY			
	T	R	SEC	SUBDIVISION

FOR ORDERS AFFECTING DISPOSAL OR USE OF
UNIDENTIFIED LANDS WITHDRAWN FOR CLASSIFICATION,
MINERALS, WATER AND/OR OTHER PUBLIC PURPOSES,
REFER TO INDEX OF MISCELLANEOUS DOCUMENTS.

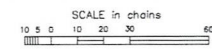
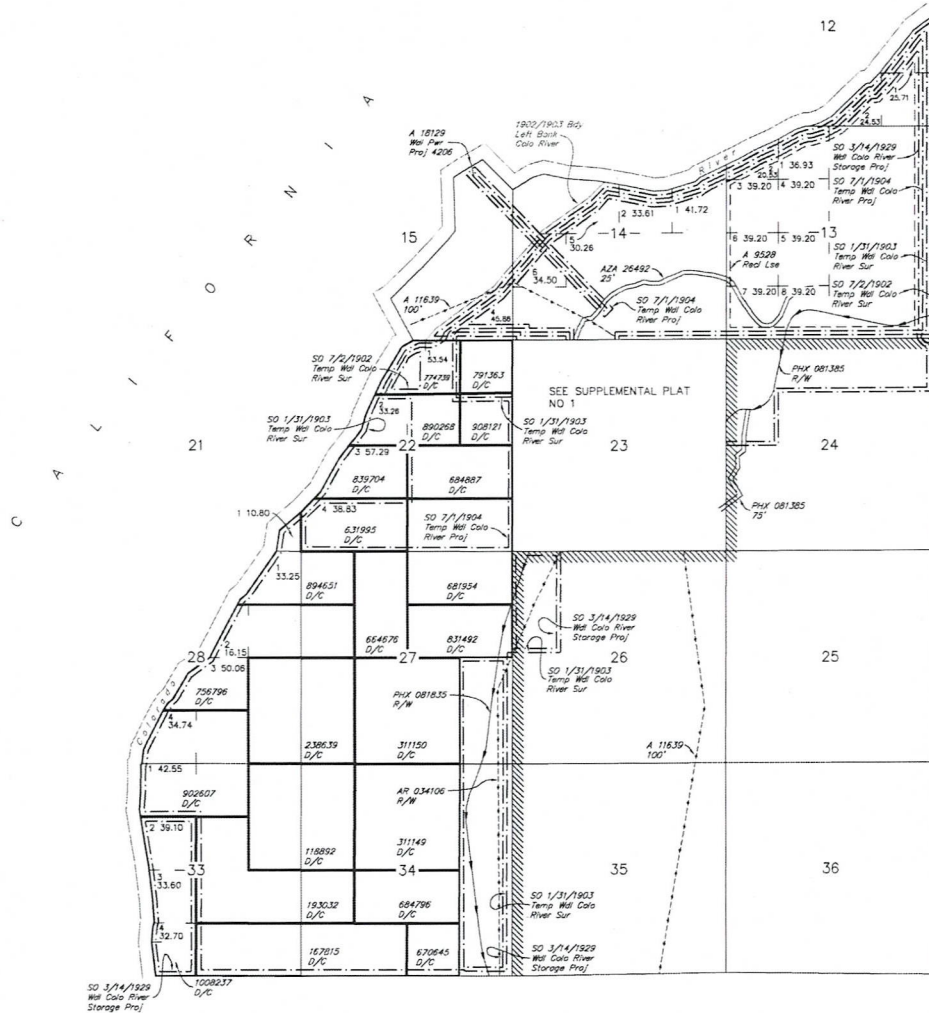

WARNING STATEMENT
 This plot is the Bureau's Record of Title, and should be used only as a graphic display of the township survey data. Records hereon do not reflect title changes which may have been effected by lateral movements of rivers or other bodies of water. Refer to the coastal surveys for official survey information.

CURRENT TO	DSB	GSR Mer
6-21-2010	ACAD	T 7 S
		R 22 W

CERTIFIED MAIL

James T Perkey
10687 E 36th Place
Yuma, AZ 85365



7018 1130 0000 3619 4709

ZTS



1000



85004

U.S. POSTAGE PAID
FCM LETTER
YUMA, AZ
85367
APR 01, 19
AMOUNT

\$7.00

R2304Y122622-05

RETURN RECEIPT
REQUESTED

Bureau of Land Management
1 North Central Avenue
Suite 800
Phoenix, AZ 85004

PHOENIX AREA INDIAN HEALTH SERVICE
7 RENAISSANCE SQUARE
4 NORTH CENTRAL AVENUE
PHOENIX, ARIZONA 85004-4424

RECEIVED
BLM AZ STATE OFFICE
2019 APR - 8 P 3: 14
PHOENIX, ARIZONA

85004-442700

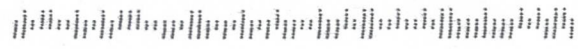

PLACE STICKER AT TOP OF ENVELOPE TO THE RIGHT
OF THE RETURN ADDRESS, FOLD AT DOTTED LINE